

November 4, 2022



good to grow

KENTON COUNTY EXTENSION eNEWSLETTER



University of Kentucky
College of Agriculture,
Food and Environment
Cooperative Extension Service

Dan Allen – Extension Agent for Agriculture and Natural Resource Education

Brandon George – Extension Agent for Horticulture

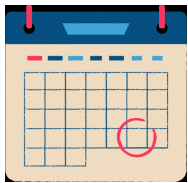

MARK YOUR CALENDARS!

- **Saturday, January 28 - NKY Cattle Association Annual Meeting ***Remember to pay your dues!*****
- **Sunday, January 29 - NKY Horse Network Annual Meeting**

Horse & Horsemanship

UK Ag
EQUINE



UK University of Kentucky
College of Agriculture,
Food and Environment
Cooperative Extension Service

Demonstration *Let's Go Show!* Day

Do not bring your horse. Participants are encouraged to bring their bridles and equipment.

Saturday, November 12, 2022

Cowtown Arena

210 Wainscott Road, Williamstown, KY 41097

Registration 8:30 a.m.

Morning Session 9:00 a.m.

- How to be Show Ring ready
- Legal Bits, Bridles, Tack and Show Attire
- Behavior and Safety
- Halters and Ground Manners

Break for Lunch (food available for purchase on site)

Afternoon Demonstrations 1:00 p.m.

- Western and English Riding
- Saddle Seat and Dressage Riding
- Carriage Driving

Guest Speakers: Dr. Bob Coleman, UK Equine Extension Specialist, Dr. Fernanda Camargo, DVM, and Richard Lockhart.

NKHN Presenters: Jackie Holland, Susan Dickinson, and Heather Kaufmann.

To Register, call:

Campbell County Extension Office (859) 572-2600



Baldcypress & Dawn Redwood: Deciduous Conifers

Deciduous conifers are trees that produce a type of cone and look like 'evergreen trees' during the growing season but shed their leaves in the fall. Some homeowners who are unaware of this fact, may think the tree is dead rather than just going into dormancy, unfortunately decide to remove the tree. These are beautiful trees with soft needle-like leaves that turn golden orange in the fall. The

Dawn Redwood growth habit is very pyramidal with a strong central leader. The growth habit of Baldcypress is a bit variable, often with a central leader but may mature in a more spreading canopy habit. Baldcypress is a Kentucky native, often found in boggy locations but can do well in landscapes. They are known for their 'knees', protrusions above the soil that often occur in wet soil but generally not in dry soil or soil with average moisture.

Dawn Redwood is not native to the US but is considered an ancient species of tree. It is native in China. The leaves are a bit larger than those of Baldcypress. The leaves of Dawn Redwood are slightly larger than Baldcypress and emerge from the stem differently. Both

trees have pinnate compound leaves that have a ferny look and feel. The leaf of the Baldcypress emerges from the stem in all directions. Dawn redwood leaves emerge from the stem in more of a flat arrangement, side to side. If you want more information about these trees or other plants, contact your local county extension office.

https://www.youtube.com/watch?v=BlkJEhxlaxY&ab_channel=ForestryandNaturalResourcesExtension

<https://www.uky.edu/hort/sites/www.uky.edu/hort/files/pages-attachments/TAXODIUMprint.pdf>

<https://dendro.cnre.vt.edu/dendrology/syllabus/factsheet.cfm?ID=98>

<https://www.canr.msu.edu/uploads/files/SmartTreeSelections/DawnRedwood-AltTrees.pdf>



Baldcypress



Dawn Redwood



Baldcypress



Dawn Redwood



Baldcypress



Dawn Redwood



University of Kentucky
College of Agriculture,
Food and Environment
Cooperative Extension Service



REFRESH YOUR MANAGEMENT, GROW THE HERD

All classes start at 6:30 pm with dinner and program immediately follows at 7:00 pm. To register call your local Cooperative Extension Service by November 25



The Bull

Mon, Nov 28 | Kenton CES



The Cow

Weds, Nov 30 | Grant CES



Managing Forages

Mon, Dec 5 | Kenton CES



The Calf

Weds, Dec 7 | Grant CES



The Heifer

Weds, Dec 14 | Kenton CES



x10D Record Keeping

Mon, Jan 9 | Kenton CES



CALL YOUR LOCAL EXTENSION TO REGISTER OR FOR MORE INFORMATION

Boone CES
859.586.6101

Campbell CES
859.572.2600

Carroll CES
502.732.7030

Gallatin CES
859.567.5481

Grant CES
859.824.3355

Kenton CES
859.356.3155

Owen CES
502.484.5703

Pendleton CES
859.654.3395

**There are still a few spots left in our 6 p.m. wreath making session.
Don't miss out, register today!**



Make and take a fresh wreath for
your holiday decorations!

Friday, December 9, 2022
450 Kenton Lands Rd, Erlanger, KY

3 sessions:
10 a.m.
1 p.m.
6 p.m.

Cost is \$32, due by November 30th
Space is limited in each session
and seats are first come first
served. If you'd like to sit with
friends please plan to arrive a few
minutes early.

Call (859)356-3155 or visit www.kentoncountyextension.org to register

Cooperative Extension Service
Agriculture and Natural Resources
Family and Consumer Sciences
4-H Youth Development
Community and Economic Development

Educational programs of Kentucky Cooperative Extension serve all people regardless of economic or social status and will not discriminate on the basis of race, color, ethnic origin, national origin, creed, religion, political belief, sex, sexual orientation, gender identity, gender expression, pregnancy, marital status, genetic information, age, veteran status, or physical or mental disability. University of Kentucky, Kentucky State University, U.S. Department of Agriculture, and Kentucky Counties, Cooperating.
LEXINGTON, KY 40546



Disabilities
accommodated
with prior notification.

Horticulture questions?

Contact Brandon: brandon.george@uky.edu

or

Mary Ann: maryann.schultz@uky.edu



Agriculture questions?

Contact Dan: daniel.allen@uky.edu

Cooperative Extension Service
Agriculture and Natural Resources
Family and Consumer Sciences
4-H Youth Development
Community and Economic Development

Educational programs of Kentucky Cooperative Extension serve all people regardless of economic or social status and will not discriminate on the basis of race, color, ethnic origin, national origin, creed, religion, political belief, sex, sexual orientation, gender identity, gender expression, pregnancy, marital status, genetic information, age, veteran status, or physical or mental disability. University of Kentucky, Kentucky State University, U.S. Department of Agriculture, and Kentucky Counties, Cooperating.
LEXINGTON, KY 40546



Disabilities
accommodated
with prior notification.

Find us on social media!



Cooperative
Extension Service
Kenton County
10990 Marshall Rd.
Covington, KY 41015
(859) 356-3155
Fax: (859) 356-0363
www.ca.uky.edu/ces

Sent by bystacy.whelan@uky.edu powered by



Try email marketing for free today!
